



SHIVA TRUST'S

HOMOEOPATHIC MEDICAL COLLEGE & HOSPITAL, SHRIRAMPUR

A/P Wadala-Mahadev, Shirampur-Newasa Rd, Tal- Shirampur, Dist Ahmednagar (M.S)

Phone No: (02422) - 246310 Fax: 246210

Email-ID: sphmc111@gmail.com Pin Code: 413739

4.1.1 Adequate facilities for Teaching – learning ,skill acquisition etc

Index

Sr no	Particulars
1	Details of infrastructure and all facilities
2	Seminar Hall, Class room ,Demo Room
3	Clinical Learning
4	Skill acquisition
5	Community learning
6	Laboratory details and instruments



SHIVA TRUST'S

SHARADCHANDRAJI PAWAR HOMOEOPATHIC MEDICAL COLLEGE & HOSPITAL, SHRIRAMPUR

A/P Wadala-Mahadev, Shrirampur-Newasa Rd, Tal- Shrirampur, Dist Ahmednagar (M.S)

Phone No: (02422) - 246310 Fax: 246210

Email-ID: sphmc111@gmail.com Pin Code: 413739

4.1.1: The Institution has adequate infrastructure and physical facilities for teaching- learning. viz., classrooms, laboratories, computing equipment etc.

The college has adequate infrastructure that is own with a built-up area of 5acre. The institution provides infrastructural facilities for the teaching-learning experiences and rolls-out value-added programmes & activities like Technical & Non-Technical Clubs, Activity based learning, Laboratory oriented theory classes which bridges the gaps in academic teaching and on part with industry requirements.

The available physical infrastructure is optimally utilized beyond regular college hours to conduct certificate courses, co-curricular activities / extra - curricular activities, Campus Recruitment Training classes, campus recruitments, meetings, seminars, conferences etc.

The institution possesses the following infrastructures for teaching and learning:

Classroom: 5 Classrooms are equipped with ICT facilities to enhance the teaching learning process and one seminar hall is available. The optimal utilization is ensured through encouraging innovative teaching – learning practices inside the Classrooms through well experienced teachers.

Laboratories: Spacious laboratories with good ventilation and lighting facilities are available. All laboratories are equipped with essential equipment to meet the requirements of the curriculum. Latest software & Tools are available to enable the students to work on their interest by participating in various technical clubs. Laboratories are utilized beyond the college hours for the convenience of the students to enrich their knowledge. All the labs are equipped with good technical support staff available during working hours and beyond (as and when required).

Seminar Hall: Seminar halls equipped with LCD projector, computer workstation, audio-visual facilities and wireless, Internet facilities. The webinars, Guest lectures, seminars, conferences and symposium are conducted in the seminar hall which helps the students to get new ideas and insights

Library: The college library is occupied on the first floor of the building. The College Library is equipped with a large number of books and journals.

Students and faculties can also refer their relevant subject textbooks from the library for their reference.

Internet Facility: Supported by 100 Mbps Internet .

Sharadchandraji Pawar HMC has its playground in around 1 acre where we encourage student to play various sports like Volleyball,cricket,kho-kho,kabaddi,badminton. We have our sports session every Saturday of everyweek where students play in teams to build quality of teamspirit in them. We also have indoor games like chess,carrom,table tennis where individual qualities are developed in students in our college such as confidence,accepting defeat, hardwork, dedication, skills, strength, speed, stamina & flexibility in them.

The cultural activities are conducted at the institute level which includes annual social gathering, participation in University youth festival and such other cultural activities



SHIVA TRUST'S

SHARADCHANDRAJI PAWAR HOMOEOPATHIC MEDICAL COLLEGE & HOSPITAL, SHRIRAMPUR

A/P Wadala-Mahadev, Shirampur-Newasa Rd, Tal- Shirampur, Dist Ahmednagar (M.S)

Phone No: (02422) - 246310 Fax: 246210

Email-ID: sphmc111@gmail.com Pin Code: 413739

Details of infrastructure and all facilities

Sharadchanaraji Pawar Homoeopathic College & Hospital has it's own specious campus area of 5 acres. Campus has developed as per guideline provided by CCH, Minimum standard Requirements.

Sr no	Name of building block	Build up area(sq. Mts)	Name of Facility Accommodation
1	Ground floor	952.31 sq mts	Hospital area
2	First floor	952.31 sq mts	Administrative department
3	Second floor	952.31 sq mts	Class rooms
4	Third floor	952.31 sq mts	Departments
5	Fourth floor	952.31 sq mts	Hostel facility yoga department
	Total built up area	4761.55 sq mts	



SHIVA TRUST'S

SHARADCHANDRAJI PAWAR HOMOEOPATHIC MEDICAL COLLEGE & HOSPITAL, SHRIRAMPUR

A/P Wadala-Mahadev, Shirampur-Newasa Rd, Tal- Shirampur, Dist Ahmednagar (M.S)

Phone No: (02422) - 246310 Fax: 246210

Email-ID: sphmc111@gmail.com Pin Code: 413739

Ground floor area and accommodation

Sr no	Name of building block	Name of facility	Build up area(sq. Mts)
1	Ground floor	Hospital administrative block	60.70 sq mts
	OPD	Med opd	30.09sq mt
		Obgy opd	30.09sq mt
		Surg opd	30.09sq mt
		Ped opd	30.09sq mt
		Dispensary	60.60 sq mts
		Operation theatre	122.65 sqmts
		Store room	20.20 sqmts
		Physiotherapy and yoga	40.18sq mts
		Radiology	61.03sq mts
	IPD	Med male	30.09 sq mts
		Med female	30.09 sq mts
		Paediatrics	30.09 sq mts
		Obstetrics and gynaecology	30.09 sq mts
		Surg male	30.09 sq mts
		Surg female	30.09 sq mts
		Hospital kitchen	21.00 sq mts
	Toiles	Male toiles	3.63 sq mts
		Female toiles	3.63 sq mts
		Patient waiting area	30.09 sq mts
	Wide passage and stairs including all facility total area	952.31 sq mts	



SHIVA TRUST'S

SHARADCHANDRAJI PAWAR HOMOEOPATHIC MEDICAL COLLEGE & HOSPITAL, SHRIRAMPUR

A/P Wadala-Mahadev, Shrirampur-Newasa Rd, Tal- Shrirampur, Dist Ahmednagar (M.S)

Phone No: (02422) - 246310 Fax: 246210

Email-ID: sphmc111@gmail.com Pin Code: 413739

First floor area and accommodation

Sr no	Name of building block	Name of facility	Build up area(sq. Mts)
1	first floor	Principal room	30.09 sq mts
		Visitors room	30.09 sq mts
		Administration room	30.09 sq mts
		Committee room	30.60 sq mts
		Central library	148.92 sq mts
		Central laboratory	60.60 sq mts
		Homoeopathic material medica department	64.60 sq mts
		Seminar hall	176.97 sq mts
		Class room no 5	40.05 sq mts
		Male toilet	3.63 sq mts
		Female toilets	3.63 sq mts
		Repertory department	80.08 mts
		Wide passge and stairs including all facility total area	952.31 sq mts



SHIVA TRUST'S

SHARADCHANDRAJI PAWAR HOMOEOPATHIC MEDICAL COLLEGE & HOSPITAL, SHRIRAMPUR

A/P Wadala-Mahadev, Shrirampur-Newasa Rd, Tal- Shrirampur, Dist Ahmednagar (M.S)

Phone No: (02422) - 246310 Fax: 246210

Email-ID: sphmc111@gmail.com Pin Code: 413739

Second floor area and accommodation

Sr no	Name of building block	Name of facility	Build up area(sq. Mts)
1	second floor	Class room 1	107.27 sq mts
		Clacc room 2	107.27 sq mts
		Class room 3	107.27 sq mts
		Class eoom 4	107.27 sq mts
		Organon of medicine department	81.34 sq mts
		Pathology and microbiology department	96.30 sq mts
		Practice of medicine department	64.77 sq mts
		Male toilets	3.65 sq mts
		Female toilets	3.65 sq mts
		Store room	18.0 sq mts
		Wide passage and stairs	



SHIVA TRUST'S

SHARADCHANDRAJI PAWAR HOMOEOPATHIC MEDICAL COLLEGE & HOSPITAL, SHRIRAMPUR

A/P Wadala-Mahadev, Shrirampur-Newasa Rd, Tal- Shrirampur, Dist Ahmednagar (M.S)

Phone No: (02422) - 246310 Fax: 246210

Email-ID: sphmc111@gmail.com Pin Code: 413739

Third floor area and accommodation

Sr no	Name of building block	Name of facility	Build up area(sq. Mts)
1	Third floor	Anatomy department	100.60 sq mts
		Physiology department	96.30 sq mts
		Haematology lab	60.60 sq mts
		Homoeopathic pharmacy department	96.30 sq mts
		Forensic medicine and toxicology department	64.77 sq mts
		Surgery deptatment	64.77 sq mts
		Obsteristic and gynaecology department	64.77 sq mts
		Community medicime department	80.08 sq mts
		Boys common room	30.09 sq mts
		Girls common room	30.09 sq mts
		Male toilets	3.65 sq mts
		Female toilets	3.65 sq mts
		Wide passge and stairs including all facility total area	952.31 sq mts



SHIVA TRUST'S

SHARADCHANDRAJI PAWAR HOMOEOPATHIC MEDICAL COLLEGE & HOSPITAL, SHRIRAMPUR

A/P Wadala-Mahadev, Shrirampur-Newasa Rd, Tal- Shrirampur, Dist Ahmednagar (M.S)

Phone No: (02422) - 246310 Fax: 246210

Email-ID: sphmc111@gmail.com Pin Code: 413739

Fourth floor area and accommodation

Sr no	Name of building block	Name of facility	Build up area(sq. Mts)
1	Fourth floor	Hostel facility	
		Wide passge and stairs including all facility total area	952.31 sq mts



GROUND FLOOR PLAN

107.00 M.

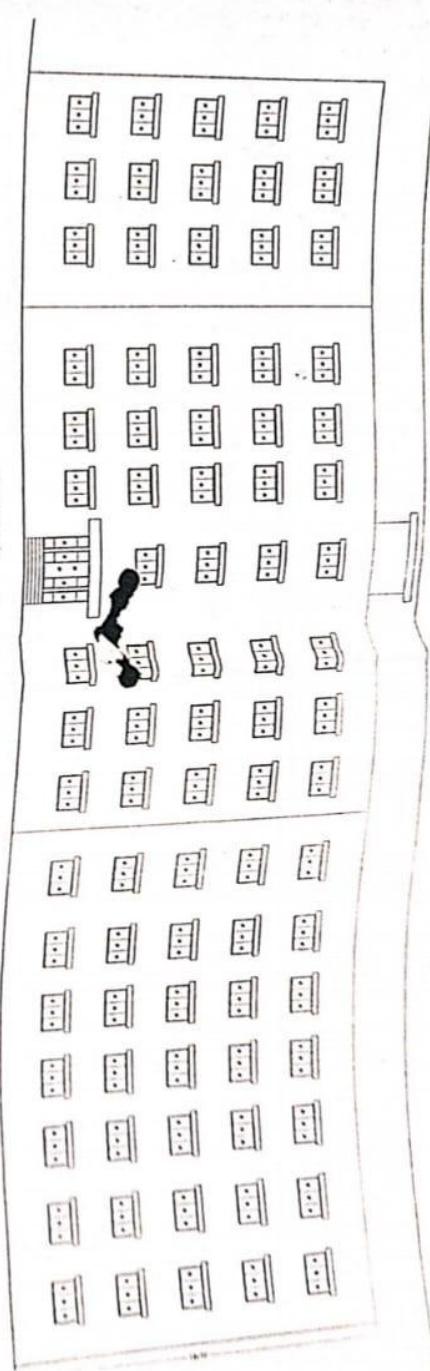

TEACHING DEPT

ELEVATION



FIRST FLOOR PLAN

SECOND FLOOR PLAN

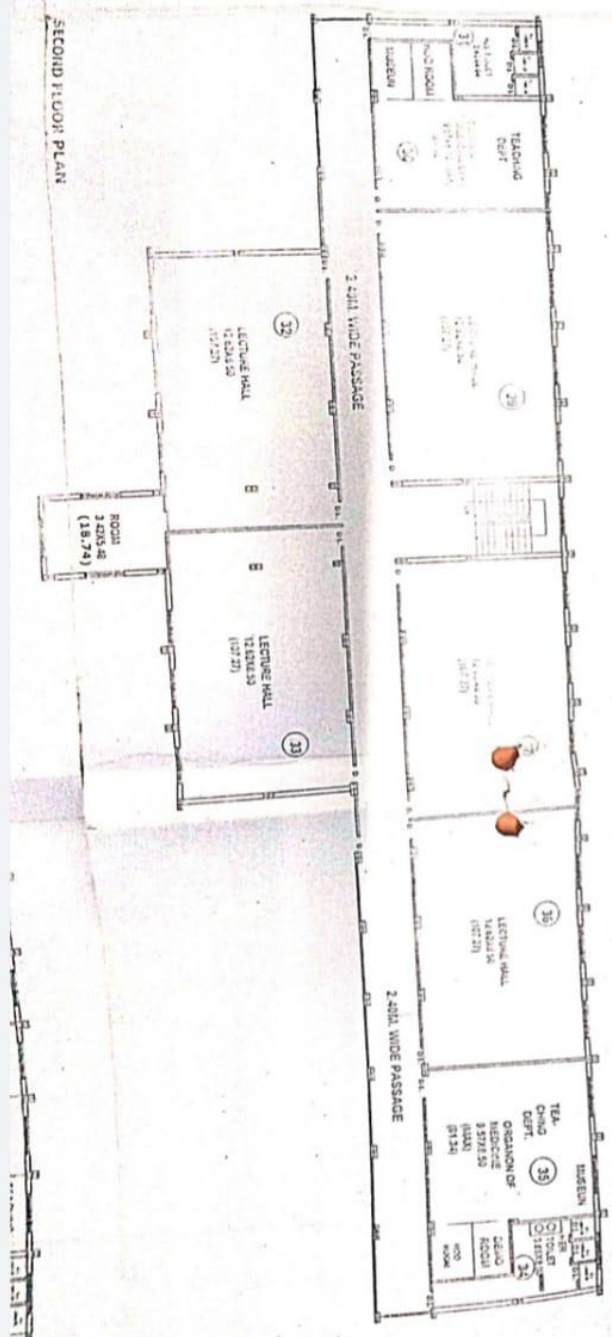

SECTION AT A-A



SHRI SRI RANGASWAMY MEDICAL COLLEGE & HOSPITAL
 PUDUCHI, DISTRICT OF PUDUCHI
 SHRI SRI RANGASWAMY MEDICAL COLLEGE & HOSPITAL
 Medical College & Hospital,
 At: Wadala Mahadev, Tq. Shiramangur.





[Signature]
अधिकारी
ग्रामपंचायत महाड
ता. श्रीरामपूर, जि. अहमदनगर

[Signature]
ग्रामविकास अधिकारी
ग्रामपंचायत महाड
ता. श्रीरामपूर, जि. अहमदनगर

AREA STATEMENT

1. PLOT AREA	= 21456.09 SQ.M.
2. BUILT UP AREA ON GROUND FLOOR	= 952.31 SQ.M.
3. BUILT UP AREA ON FIRST FLOOR	= 952.31 SQ.M.
4. BUILT UP AREA ON SECOND FLOOR	= 952.31 SQ.M.
5. BUILT UP AREA ON THIRD FLOOR	= 952.31 SQ.M.
6. BUILT UP AREA ON FOURTH FLOOR	= 952.31 SQ.M.
7. TOTAL BUILT UP AREA	= 4761.55 SQ.M.

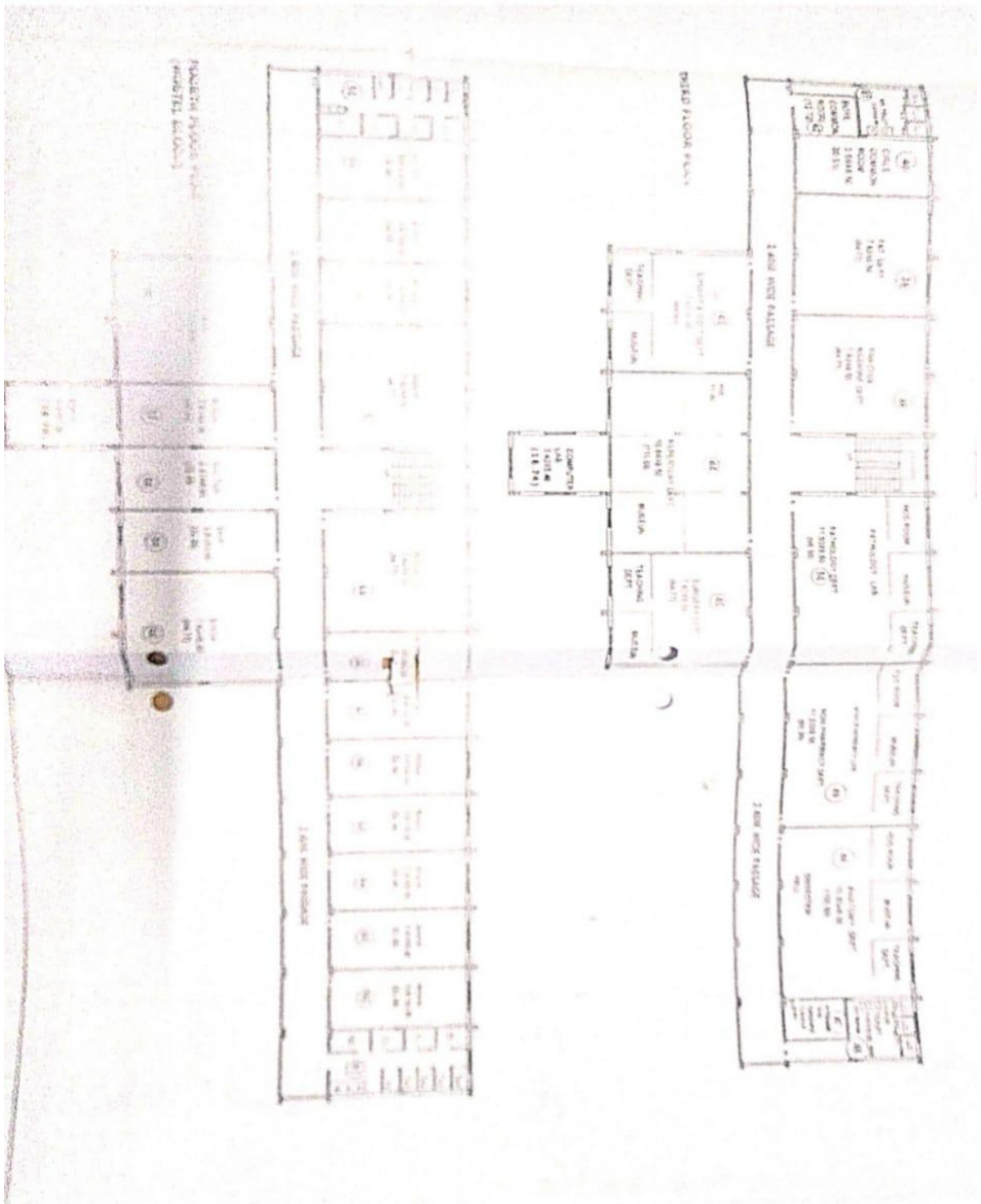



6. BUILT UP AREA ON FOURTH FLOOR = 952.31 SQ.M.
7. TOTAL BUILT UP AREA = 4761.55 SQ.M.

SHIVA TRUST'S PROPOSED SHARADCHANDRAJI
PAWAR HOMOEOPATHIC MEDICAL COLLEGE &
HOSPITAL , S. NO. 6, AT-WADALA MAHADEV,
TQ;-SHRIRAMPUR
DIST :- AHEMADNAGAR

NOTE:

DO NOT SCALE THE DRAWING / FOLLOW THE WRITTEN DIMENSIONS ONLY.



DATE -18-09-2014

SCALE 1:100

SUBMISSION DRAWING

ARCHITECT



OWNER



Chairman
Shiva Trust, Ahemadnagar



SHIVA TRUST

SHIVA TRUST'S
SHARADCHANDRAJI PAWAR HOMOEOPATHIC MEDICAL COLLEGE & HOSPITAL, SHRIRAMPUR
A/P Wadala-Mahadev, Shrirampur-Newasa Rd, Tal- Shrirampur, Dist Ahmednagar (M.S)
Phone No: (02422) - 246310 Fax: 246210
Email-ID: sphmc111@gmail.com Pin Code: 413739

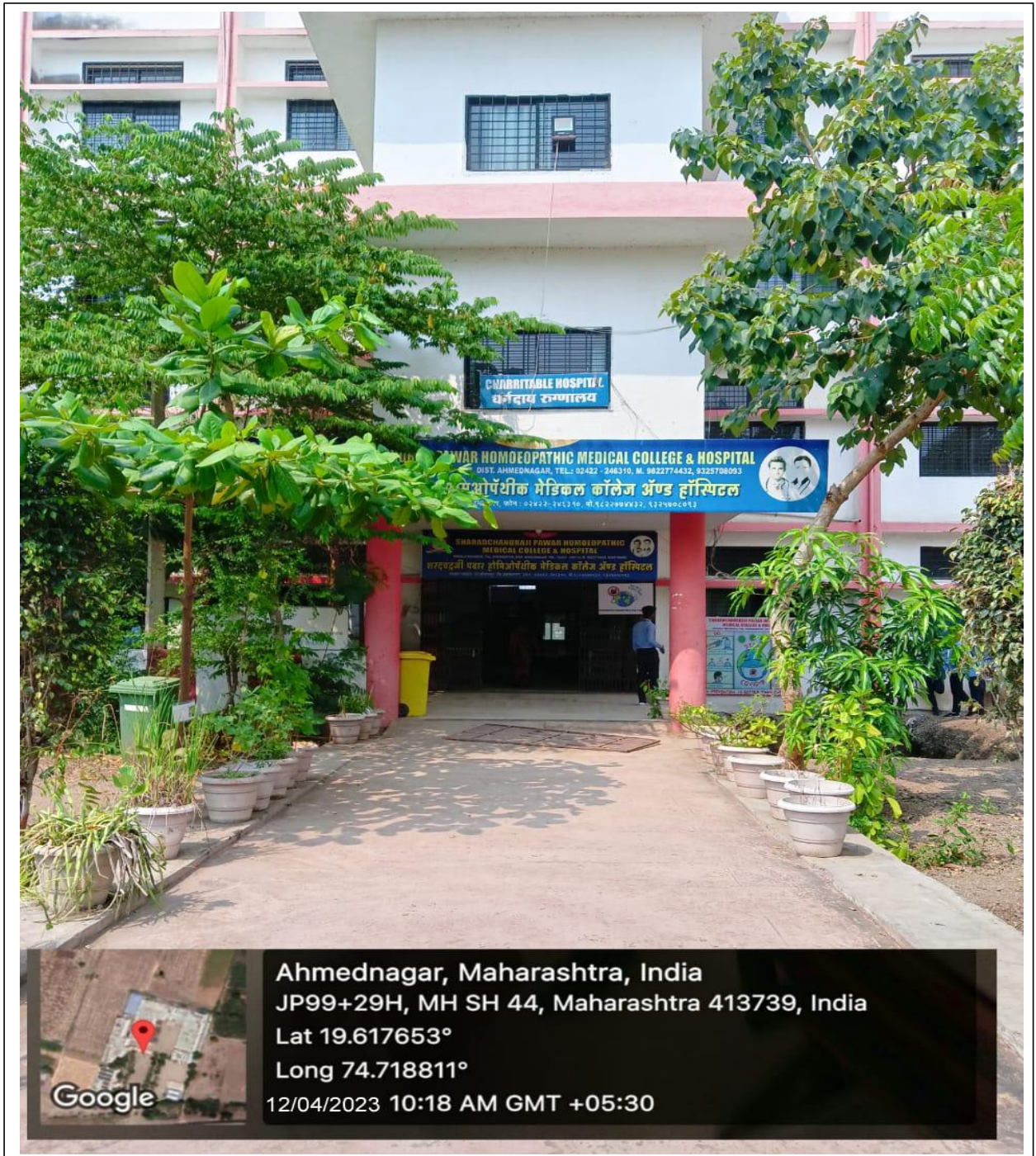
INFRASTRUCTURE





GPS Map Camera



Ahmednagar, Maharashtra, India
JP99+29H, MH SH 44, Maharashtra 413739, India
Lat 19.617512°
Long 74.718647°
29/09/23 11:44 AM GMT +05:30

COLLEGE BUILDING



COLLEGE BUILDING



HOSPITAL AREA



HOSPITAL AREA

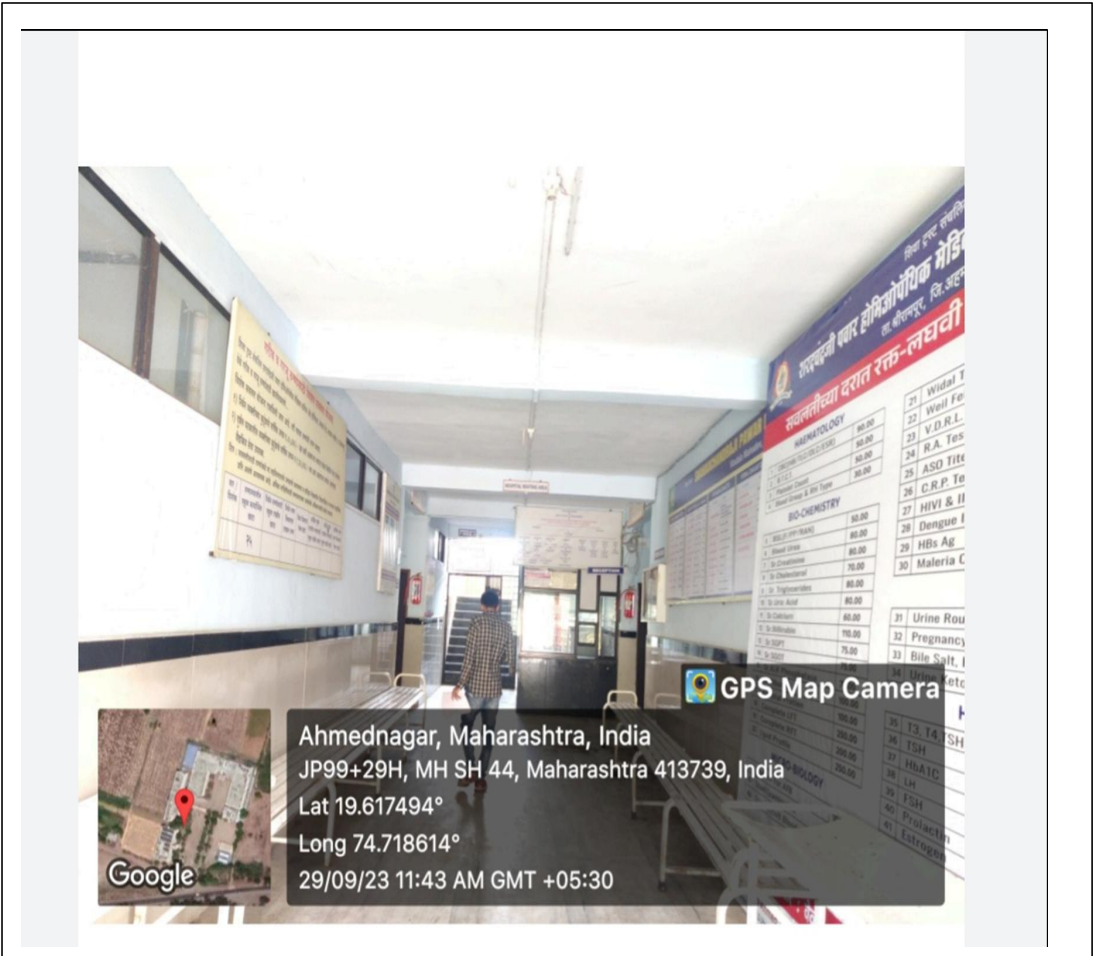



SHIVA TRUST'S

SHARADCHANDRAJI PAWAR HOMOEOPATHIC MEDICAL COLLEGE & HOSPITAL, SHRIRAMPUR

A/P Wadala-Mahadev, Shirampur-Newasa Rd, Tal- Shirampur, Dist Ahmednagar (M.S)

Phone No: (02422) - 246310 Fax: 246210

Email-ID: sphmc111@gmail.com Pin Code: 413739

PRINCIPAL CABIN AND ADMINISTRATION OFFICE



PRINCIPAL CABIN



ADMINISTRATION OFFICE



ADMINISTRATION OFFICE



SEMINAR HALL



SEMINAR HALL



SEMINAR HALL



SHIVA TRUST'S

SHARADCHANDRAJI PAWAR HOMOEOPATHIC MEDICAL COLLEGE & HOSPITAL, SHRIRAMPUR

A/P Wadala-Mahadev, Shirampur-Newasa Rd, Tal- Shirampur, Dist Ahmednagar (M.S)

Phone No: (02422) - 246310 Fax: 246210

Email-ID: sphmc111@gmail.com Pin Code: 413739

Details of Seminar Hall,Class room,Demo Room

Sr no	Facility	Number	Area in sq mts
1	Seminar Hall	1	176.97 sqmts
2	Class Room	5	Each of 107.27 sq. mts
3	Demo Room	3	245.45 sq mts

Details of Seminar Hall

Sr no	Facility	No	Projection screen	Wifi plan	ICT
1	Seminar Hall	1	Yes	Yes	Yes

Details of Class Room

Sr no	Class Rooms	No	Projection screen	Wifi plan	ICT
1	Class room -1	1	Yes	Yes	Yes
2	Class room -2	1	Yes	Yes	Yes
3	Class room -3	1	Yes	Yes	Yes
4	Class room -4	1	Yes	Yes	Yes
5	Class room -5	1	Yes	Yes	Yes

SHIVA TRUST'S

SHARADCHANDRAJI PAWAR HOMOEOPATHIC MEDICAL COLLEGE & HOSPITAL, SHRIRAMPUR

FIRST YEAR CLASS

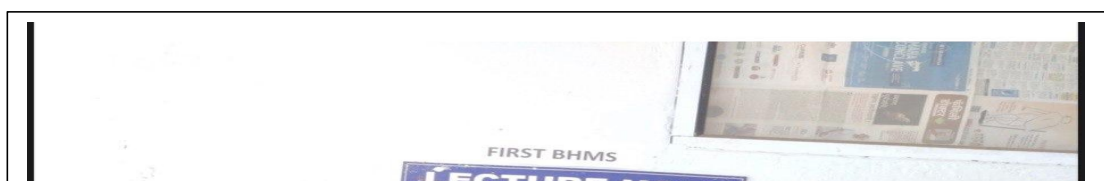

FIRST YEAR CLASS



SHIVA TRUST'S
SHARADCHANDRAJI PAWAR HOMOEOPATHIC MEDICAL COLLEGE & HOSPITAL, SHRIRAMPUR

SECOND YEAR CLASS



SECOND YEAR CLASS



SECOND YEAR CLASS



SHIVA TRUST'S
SHARADCHANDRAJI PAWAR HOMOEOPATHIC MEDICAL COLLEGE & HOSPITAL, SHRIRAMPUR
THIRD YEAR CLASS



THIRD YEAR CLASS



THIRD YEAR CLASS



SHIVA TRUST'S
SHARADCHANDRAJI PAWAR HOMOEOPATHIC MEDICAL COLLEGE & HOSPITAL, SHRIRAMPUR

FINAL YEAR CLASS



FINAL YEAR CLASS



FINAL YEAR CLASS

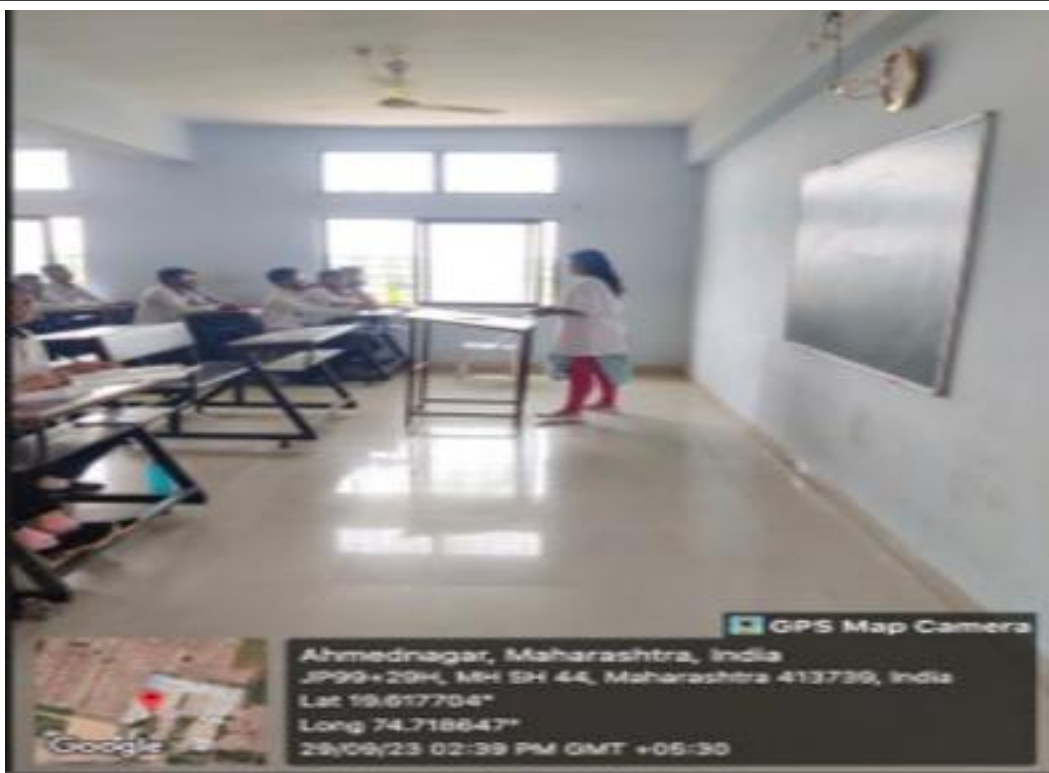



SHIVA TRUST'S

SHARADCHANDRAJI PAWAR HOMOEOPATHIC MEDICAL COLLEGE & HOSPITAL, SHRIRAMPUR

A/P Wadala-Mahadev, Shrirampur-Newasa Rd, Tal- Shrirampur, Dist Ahmednagar (M.S)

Phone No: (02422) - 246310 Fax: 246210

Email-ID: sphmc111@gmail.com Pin Code: 413739

Details of Demonstration room

Sr no	Demo Room	No	Wifi plan	ICT	Area in sq mts
1	Anatomy	1	Yes	Yes	100.60 sq mts
2	Forensic medicine and toxicology	1	Yes	Yes	64.77 sq mts
3	Community medicine	1	Yes	Yes	80.08 sq mts



SHIVA TRUST'S

SHARADCHANDRAJI PAWAR HOMOEOPATHIC MEDICAL COLLEGE & HOSPITAL, SHRIRAMPUR

A/P Wadala-Mahadev, Shrirampur-Newasa Rd, Tal- Shrirampur, Dist Ahmednagar (M.S)

Phone No: (02422) - 246310 Fax: 246210

Email-ID: sphmc111@gmail.com Pin Code: 413739

Clinical Learning

Facilities for Clinical Learning

Number of Beds	25
Number of bed side teaching Room	4
Number of operation theatre	1
Number of labour Room	1

Department conducting Clinical Teaching

Sr no	Department
1	Practice of medicine
2	Surgery
3	Obstetric and Gynaecology
4	Homoeopathic material medica
5	Organon of medicine and philosophy
6	Repertory



SHIVA TRUST'S

SHARADCHANDRAJI PAWAR HOMOEOPATHIC MEDICAL COLLEGE & HOSPITAL, SHRIRAMPUR

A/P Wadala-Mahadev, Shrirampur-Newasa Rd, Tal- Shrirampur, Dist Ahmednagar (M.S)

Phone No: (02422) - 246310 Fax: 246210

Email-ID: sphmc111@gmail.com Pin Code: 413739

Community Learning

Rural Health and Training center –Shirasgaon (shrirampur)

Available services

Out patient Department (Opd)

1. Genral Medicine
2. Pediatrics
3. Antenatal care/Obgy Clinic
4. Ophthalmology
5. Orthopedic and physiotherapy clinic
6. Dental clinic
7. Dressing and First Aid/Pharmacy
8. Immunization
9. Registration /Record Documents

Indoor Patient Department

Sr no	Infrastructure
1	Total beds (male and Female)
2	Operation theatre
3	Labour room
4	Laboratory
5	Radiology(x-ray)
6	Storeroom



SHIVA TRUST'S

SHARADCHANDRAJI PAWAR HOMOEOPATHIC MEDICAL COLLEGE & HOSPITAL, SHRIRAMPUR

A/P Wadala-Mahadev, Shirampur-Newasa Rd, Tal- Shirampur, Dist Ahmednagar (M.S)

Phone No: (02422) - 246310 Fax: 246210

Email-ID: sphmc111@gmail.com Pin Code: 413739

Laboratory details and instruments

List of laboratories

Sr no	Name of laboratory	Number	Area in sq mts
1	Anatomy lab and Dissection Hall	1	100.60 sq mts
2	Physiology including biochemistry	1	96.30 sq mts
	Haematology	1	100.60 sq mts
3	Homoeopathic pharmacy	1	96.30 sq mts
4	Pathology including microbiology and parasitology	1	64.04 sq mts
5	Forensic medicine and toxicology	1	64.77 sq mts
6	Homoeopathic material medica	1	64.04. sq mts
7	Organon of medicine	1	81.34 sq mts
8	Surgery	1	64.60 sq mts
9	Obstetrics and gynaecology	1	64.70 sq mts
10	Practice of medicine	1	64,77 sq mts
11	Repertory	1	80.08 sq mts
12	Community of medicine	1	60.60 sq mts



SHIVA TRUST'S

SHARADCHANDRAJI PAWAR HOMOEOPATHIC MEDICAL COLLEGE & HOSPITAL, SHRIRAMPUR

A/P Wadala-Mahadev, Shrirampur-Newasa Rd, Tal- Shrirampur, Dist Ahmednagar (M.S)

Phone No: (02422) - 246310 Fax: 246210

Email-ID: sphmc111@gmail.com Pin Code: 413739

Department of Anatomy

List of Equipment's and Instrument

Sr no	Sr no	Equipment's	Numbers
1	1	Dissection tables with marble tops or stainless steel	04
	2	Dissection set (complete)	09
	3	Saw for sectioning body and limbs	01
	4	Storage tanks to hold Cadavers	02
	5	Models	20
	6	Charts	29
	7	Diagrams	18
	8	Slides	05
	9	Soft part 9(wet)	23
	10	Soft part (dry)	02
	11	Skeleton	02
	12	Bones original	23
	13	Bones artificial	118
	14	Mummified body	01
	15	Microscopes	25
2		No of cadaver available	01



SHIVA TRUST'S

SHARADCHANDRAJI PAWAR HOMOEOPATHIC MEDICAL COLLEGE & HOSPITAL, SHRIRAMPUR

A/P Wadala-Mahadev, Shrirampur-Newasa Rd, Tal- Shrirampur, Dist Ahmednagar (M.S)

Phone No: (02422) - 246310 Fax: 246210

Email-ID: sphmc111@gmail.com Pin Code: 413739

List of charts

Sr no	List of charts
1	Ear
2	Digestive system
3	Respiratory system
4	Muscular system
5	Nervous system
6	Human joints
7	Human skull
8	Human nervous system
9	Human brain
10	Heart
11	Teeth anatomy and dental care
12	Endocrine gland
13	Circulation of blood
14	Kidney, skin , excretory organ
15	Circulation of blood
16	Kidney ,skin, excretory system
17	Skeleton system
18	Human excretory system
19	Muscle
20	Third fourth ventricle
21	Brain system
22	Heart
23	Stomach
24	Side of neck
25	Tongue
26	Shoulder joint
27	Spleen,liver, peancreas
28	Mediastinum
20	Skull



SHIVA TRUST'S

SHARADCHANDRAJI PAWAR HOMOEOPATHIC MEDICAL COLLEGE & HOSPITAL, SHRIRAMPUR

A/P Wadala-Mahadev, Shrirampur-Newasa Rd, Tal- Shrirampur, Dist Ahmednagar (M.S)

Phone No: (02422) - 246310 Fax: 246210

Email-ID: sphmc111@gmail.com Pin Code: 413739

List of specimen (wet)

Sr no	Name of specimen	quantity
1	Urinary bladder	01
2	Heart	03
3	Appendix	01
4	Kidney	03
5	Horse shoe kidney	01
6	Spleen	01
7	Brain	02
8	Large intestine	02
9	Face (T.S.)	02
10	Stomach	01
11	Trachea	01
12	Mouth (face)	01
13	Lung	02
14	Hypersplenism	01
15	Testies	01
16	Lesser omentum	01

List of Slides

Sr no	Mane of slide
1	Mamal artery
2	T.S. Testies
3	Bone calcified
4	Mamal vein
5	Spleen

List of Bone

Sr no	Name of bone	Quantity
1	Clavicle	2
2	Scapula	2
3	Humerus	2
4	Femur	4
5	Radius	3
6	Ulna	3
7	Tibia	3
8	Fibula	2
9	Patella	1

List of models

Sr no	List of models
1	Heart
2	Female pelvic muscle & organ
3	Brain
4	Skull-2
5	Liver -2
6	Kidney
7	Spinal cord
8	Scapula
9	Digestive system
10	Femur
11	Humerus
12	Radius
13	Ulna
14	Tibia
15	Fibula
16	Muscular skeleton
16	Male pelvis
18	Large & small intestine
19	Pelvis with foetal skull
10	Cerebellum

SHIVA TRUST'S
SHARADCHANDRAJI PAWAR HOMOEOPATHIC MEDICAL COLLEGE & HOSPITAL, SHRIRAMPUR

ANATOMY DEPARTMENT



ANATOMY DEPARTMENT

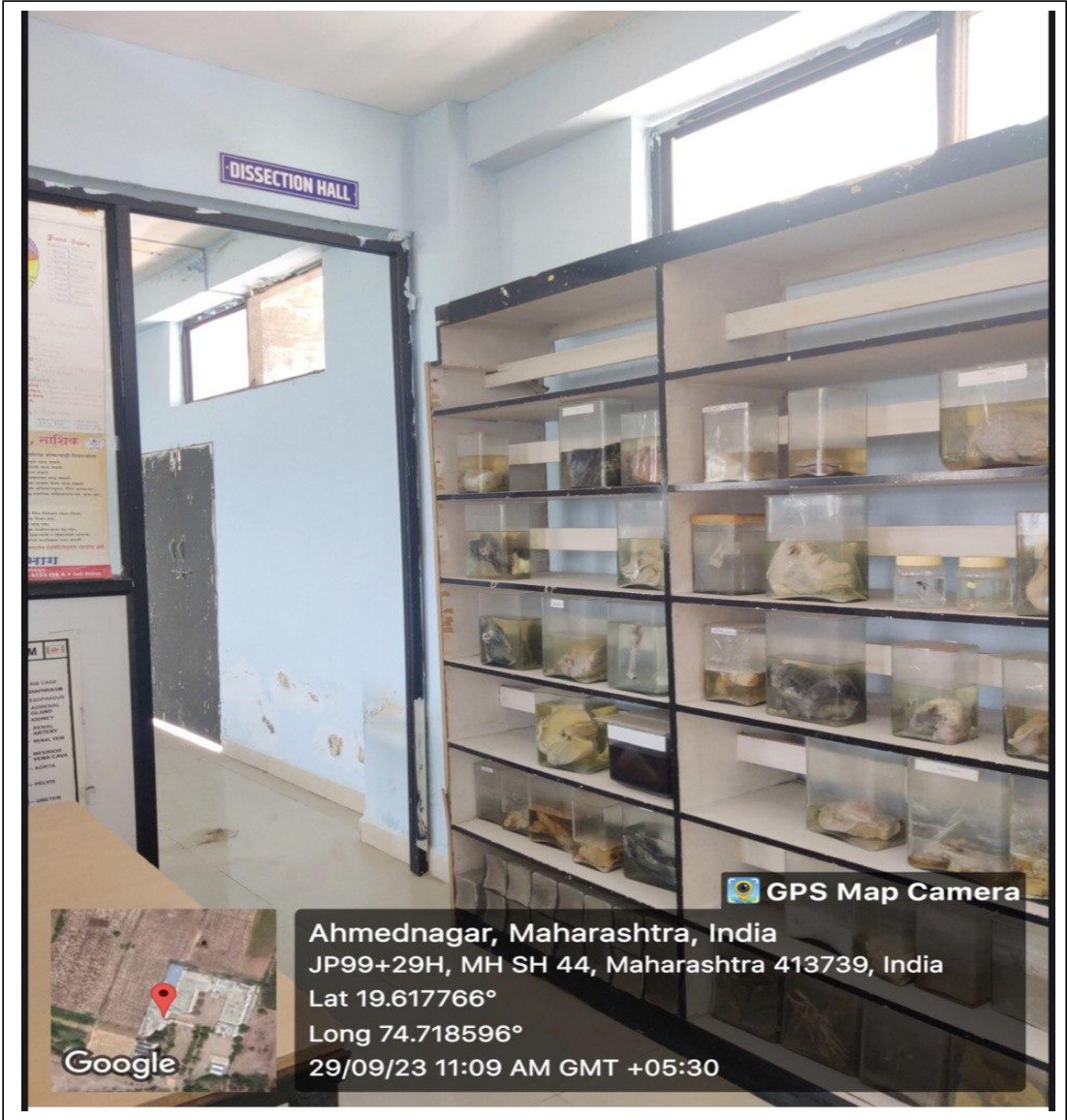

DISSECTION HALL



GPS Map Camera

Ahmednagar, Maharashtra, India
JP99+29H, MH SH 44, Maharashtra 413739, India
Lat 19.617766°
Long 74.718596°
29/09/23 11:09 AM GMT +05:30



SHIVA TRUST'S

SHARADCHANDRAJI PAWAR HOMOEOPATHIC MEDICAL COLLEGE & HOSPITAL, SHRIRAMPUR

A/P Wadala-Mahadev, Shrirampur-Newasa Rd, Tal- Shrirampur, Dist Ahmednagar (M.S)

Phone No: (02422) - 246310 Fax: 246210

Email-ID: sphmc111@gmail.com Pin Code: 413739

Department of Physiology Including Biochemisty

List of Equipment's and Instrument

Sr no	Equipment	Available
1	Medical microscope	27
2	Equipment for ESR estimation/westergren's pipette for ESR on stand	3
3	Haematocrit tubes	01
4	Auto analyser or semi Auto aalyzer	25
5	Haemoglobin meter	25
6	Haemocytomer	25
7	Sphygmomanometer	25
8	Stethoscope	29
9	Clinical thermometer	25
10	Kneehammer	01
11	Tuning forks to test hearing	05
12	Stethographs	01
13	Electrocardiograph	04
14	Electronic stop watches	01
15	Glass distillation	02
16	Centrifuge	02
17	Colorimeter	01
18	PH meter	01
19	Colour perception lanter	01
20	Incubator	05
21	Education CD	01
22	DVD	01
23	Film	10
24	Slides	05
25	Models	01
26	Perimeter	03
27	Spirometer	01
28	Tonometer	01
29	Handgrip dynamometer	01



SHIVA TRUST'S

SHARADCHANDRAJI PAWAR HOMOEOPATHIC MEDICAL COLLEGE & HOSPITAL, SHRIRAMPUR

A/P Wadala-Mahadev, Shrirampur-Newasa Rd, Tal- Shrirampur, Dist Ahmednagar (M.S)

Phone No: (02422) - 246310 Fax: 246210

Email-ID: sphmc111@gmail.com Pin Code: 413739

List of Equipment's and Instrument of Biochemistry

Sr no	Equipment	Quantity
1	Electronic balance	01
	Centrifuge	01
	Balance,chemical/ordinary	02
	Water bath	02
	Urinometer	25
	Hydrometer	02
	Albumin meter	10
	Glucometer	10
	Thermometer	10
	Colorimeter	01
	Hot air oven	01
	Double distillation apparatus	01
	Centrifuge, medium speed	01
	Glass ware like	10
	Pipette	10
	Beakers	20
	Burettes	25
	Wire gauze with asbestos	01
	Centre hot plate	01
	Stove	01
	Syringe	4 box
	Burners	16
	Rubber tubing	15
	Stands	15
	Clamps	2
	Flask	2
	PH meter	1
	Total no chart	44

List of charts

Sr no	Name of chart
1	Circulatory system
2	Structure of skin
3	Function of spleen
4	Classification of vitamins
5	Connection of hypothalamus
6	Pancreatic juice
7	Limbic system
8	Special sense
9	Endocrine system
10	ECG
11	Water soluble vitamin
12	Gastrointestinal trac
13	Balance diet
14	Regulation of body temperature
15	Cardiac cycle
16	Endocrine system
17	Nephron and kidney
18	Human skin anatomy
19	Sign and symptom of anemia
20	Stages of erythropoiesis
21	Muscular system
22	ABO blood group system
23	Neurotransmitters
24	Steps of coagulation of blood
25	Structure of eye
26	Clotting factors
27	Lymphatic system
28	Spinal nerves
29	Human liver
30	Menstrual cycle
31	Human reproductive system- female
32	Human embryology spermatogenesis

33	Human embryology oogenesis
34	Enlargement of uterus during pregnancy
35	Human reproductive system- male
36	Disease of reproductive system
37	Vitamin
38	Functions of reticuloendothelial system
39	Vitamin D diseases
40	Classification of anemia
41	Balance diet for adult, Male
42	Balance diet for adult, Female
43	Balance diet for children
44	Heart

List of models

Sr no	Name of model
1	Blood circulation of heart
2	Structure of kidney
3	Blood cell
4	Circulatory system
5	Muscular system
6	Respiratory system
7	Human nervous system
8	Anatomical structure
9	Neuron
10	Conductive system of heart
11	Lungs
12	Skin
13	Kidney

SHIVA TRUST'S
SHARADCHANDRAJI PAWAR HOMOEOPATHIC MEDICAL COLLEGE & HOSPITAL, SHRIRAMPUR
Department of Physiology Including Biochemistry

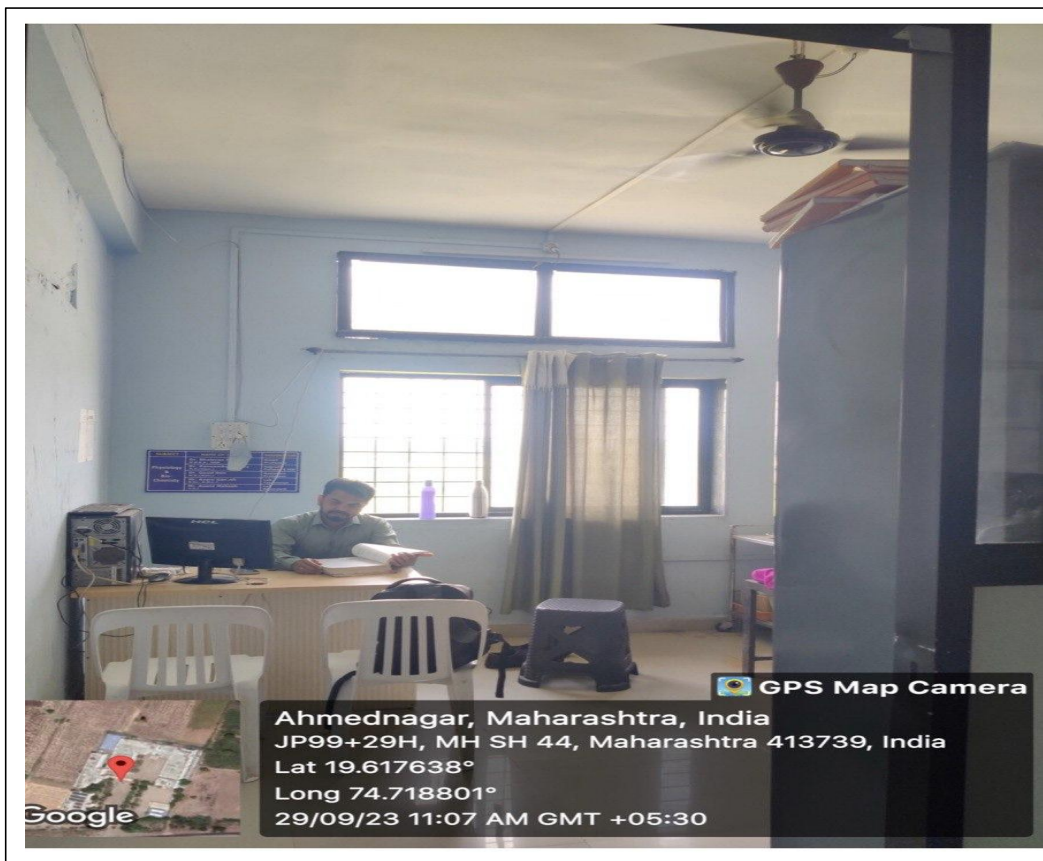

Department of Biochemistry

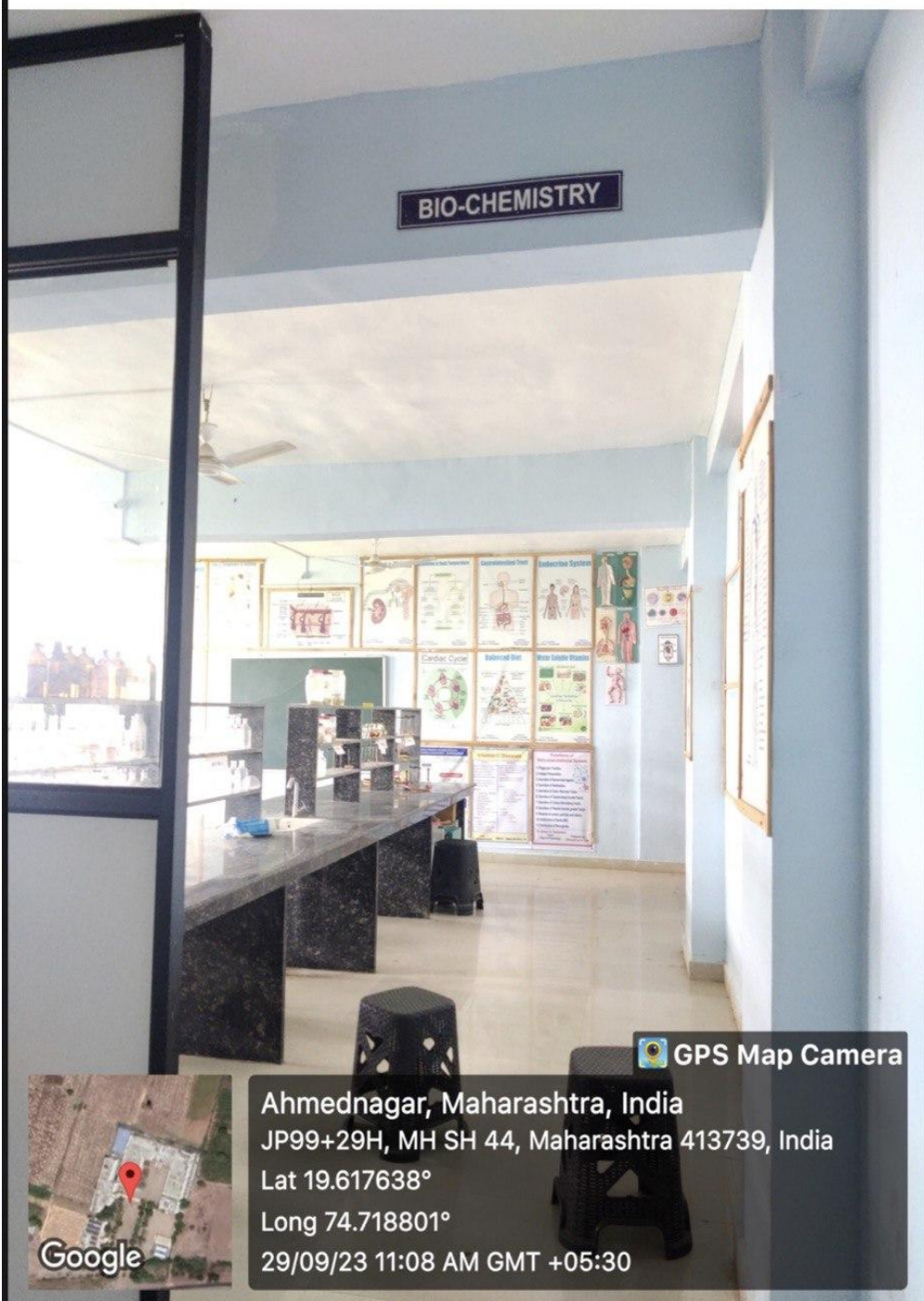



SHIVA TRUST'S

SHARADCHANDRAJI PAWAR HOMOEOPATHIC MEDICAL COLLEGE & HOSPITAL, SHRIRAMPUR

A/P Wadala-Mahadev, Shrirampur-Newasa Rd, Tal- Shrirampur, Dist Ahmednagar (M.S)

Phone No: (02422) - 246310 Fax: 246210

Email-ID: sphmc111@gmail.com Pin Code: 413739

Department of Homoeopathic pharmacy

Model/Herbarium list

Sr no	Name
1	Cyndron dactylon
2	Capsicum
3	Brassica
4	Vinca minor
5	Arenca sativa
6	Gnomomum
7	Papaver somnifer
8	Allium cepa
9	Aloes socortina
10	Fleus indica
11	Ocimum strobus
12	Sesamum indicum
13	Tabbacum
14	Hibiscus r
15	Zingiber officinalis
16	Canlendula
17	Carica papaya
18	Rauvalfia serp
19	Allium sativa
20	Pulsatila
21	Cardamom
22	Punica granatum
23	Elettaria cardamom
24	Clove
25	Natrum mur
26	Gospium
27	Azardiracbta indica
28	Piper nigrium
29	Cassica sofera
30	Nux moschata
31	Curcuma lona

32	Femrindus
33	Curcuma donestica
34	Psidium
35	Bamboo
36	Camphor
37	Daucas Donestica
38	Moring
39	Trachyspermum
40	Arnica Montana
41	Fiscus Religisa
42	Coriandrom Sativa
43	Anacardium accidentalis
44	Rosarubiyias
45	Himorrhoidsprio
46	Asparas officinalis
47	Thuja officinalis
48	Citrus limonae
49	Syzygium

List of Instrument/equipment

Sr no	Name
1	Pilltiles
2	Porcelain dish
3	Iron pestles & mortars
4	Glass pestles & mortars
5	Porcelain pestles& Mortars
6	Microscope
7	PH meter
8	Hydrometer
9	Alcoholometer
10	Percolator
11	Macerator
12	Physical balance
13	Chemical balance
14	Alcohol
15	Water Bath

Department of Homoeopathic Pharmacy

Specimens List

Sr no	Name
1	Schipoperca Americana
2	Blatta orientalis
3	Elettaria cardimomum
4	Zengiber officinale
5	Syzygium aronatiaum
6	Bellis per
7	Murraya koengili
8	Plantago ovate
9	Ticus Benghalensis fias
10	Adulsa
11	Azadirachta indica
12	Syzgium cumini
13	Simarooa glavca
14	Clerodendron
15	Gossypium herbaceum
16	Trichosethes palmate
17	Ocium tenusiflorum
18	Hyoscyamus Niger
19	Agave Americana
20	Aloe vera
21	Zingiber
22	Tomato
23	Cardamom herb
24	Ficus bengalensis
25	Sygium jambolium
26	Sacharum officinalis
27	Hibiscus rosasinesis
28	Mirchi
29	Chamomilla
30	Garlic
31	Curry leaves

SHIVA TRUST'S
SHARADCHANDRAJI PAWAR HOMOEOPATHIC MEDICAL COLLEGE & HOSPITAL, SHRIRAMPUR
Department of Homoeopathic pharmacy



Department of Homoeopathic pharmacy



Department of Homoeopathic pharmacy





SHIVA TRUST'S

SHARADCHANDRAJI PAWAR HOMOEOPATHIC MEDICAL COLLEGE & HOSPITAL, SHRIRAMPUR

A/P Wadala-Mahadev, Shrirampur-Newasa Rd, Tal- Shrirampur, Dist Ahmednagar (M.S)

Phone No: (02422) - 246310 Fax: 246210

Email-ID: sphmc111@gmail.com Pin Code: 413739

Department of pathology and Microbiology

List Equipment/Items

Sr no	Name	Quantity
1	Hot air oven	01
2	Centrifuge Machine electric	02
3	Water bath	04
4	Glass ware	Adequate
5	Stains	Adequate
6	Chemical reagents for histopathology	Adequate
7	Incubator	03
8	Haemocytometer with RBC & WBC pipettes	25
9	Haemoglobinometer	25
10	Autoclave	02
11	Anaerobic apparatus	04
12	Stopwatch	02
13	PH meter	01
14	Microscope with oil immersion	25
15	High speed centrifuge	02
16	ESR (westergreen/windrobe)	20
17	Colony counter	01
18	Material for preparation of media	Adequate
19	Material for preparation of stain	Adequate
20	Coplin jars	02
21	Computer with accessories	01
22	Machine for estimation of blood suger/serological test	01
23	Pathological specimens	25

Department of pathology and Microbiology

List of Chemical

Sr no	Name chemical	quantity
1	Carbol fuschin solution	1
2	Crystal violet solution	4
3	Gram iodine solution	2
4	Gram stain solution	2
5	Albert stain solution	7
6	Gentine violet solution	1
7	WBC dilution fluid	4
8	Sodium nitrophyside	5
9	Sulpho salicyclic acid	6
10	NACL solution	4
11	Wintrone solution	1
12	Acetic acid solution	3
13	Nitic acid solution	1
14	Field stain solution	1
15	Gum bottle	2
16	Crystal violet solution	3
17	Albert stain solution	5
18	Nutricnt Agar powder	1
19	Hydrogen peroxide	3
20	Fouchets reagent	1
21	Selwinoffs reagent	1
22	Liquid paraffin solution	1
23	Sulphuric acid solution	1
24	Sulphur powder	1
25	Barium vhloride	1
26	Sodium acetate	1
27	EDTA	1
28	Copper sulphate	1
29	RBC diluting Fluid	1
30	Picric acid	1

31	Lead acetate	1
32	Trichoroacetate acid	1
33	Silvernitrate	1
34	Benedict powder	1
35	Nitric acid	1
36	Methanol	1
37	n/10 HCL	5lit
38	D/W	1

List of specimens

Sr no	Name of specimen
1	Jaw
2	Ear
3	Ovary
4	Liver
5	Uterus
6	Pancreas
7	Small intestine
8	Eye
9	Prostate
10	Left Lung
11	Testies
12	Heart
13	Spinal cord
14	Small intestine
15	Right lung
16	Urinary bladder
17	Vesicular gland
18	Kidney
19	Stomach
20	Anus
21	Fibroid uterus
22	Hydatiforme mole



SHIVA TRUST'S

SHARADCHANDRAJI PAWAR HOMOEOPATHIC MEDICAL COLLEGE & HOSPITAL, SHRIRAMPUR

A/P Wadala-Mahadev, Shrirampur-Newasa Rd, Tal- Shrirampur, Dist Ahmednagar (M.S)

Phone No: (02422) - 246310 Fax: 246210

Email-ID: sphmc111@gmail.com Pin Code: 413739

Department of pathology & microbiology

List of model

Sr no	Name of model
1	Appendicitis
2	Hydatid cyst in liver
3	Peptic ulcer
4	Thrombosis
5	Kidney stone
6	Atherosclerotic heart disease
7	Gangrene
8	Uterine fibroid
9	Breast cancer
10	Irritable bowel syndrome
11	Tuberculosis
12	Elephantitis
13	Ulcerative colitis
14	Polycystic kidney
15	Cirrhosis of liver
16	Female reproductive system
17	Emphysema
18	Life cycle of malaria
19	Respiratory system
20	Varicella zoster
21	Cystic fibrosis

SHIVA TRUST'S
SHARADCHANDRAJI PAWAR HOMOEOPATHIC MEDICAL COLLEGE & HOSPITAL, SHRIRAMPUR
Department of pathology and Microbiology



Department of pathology and Microbiology

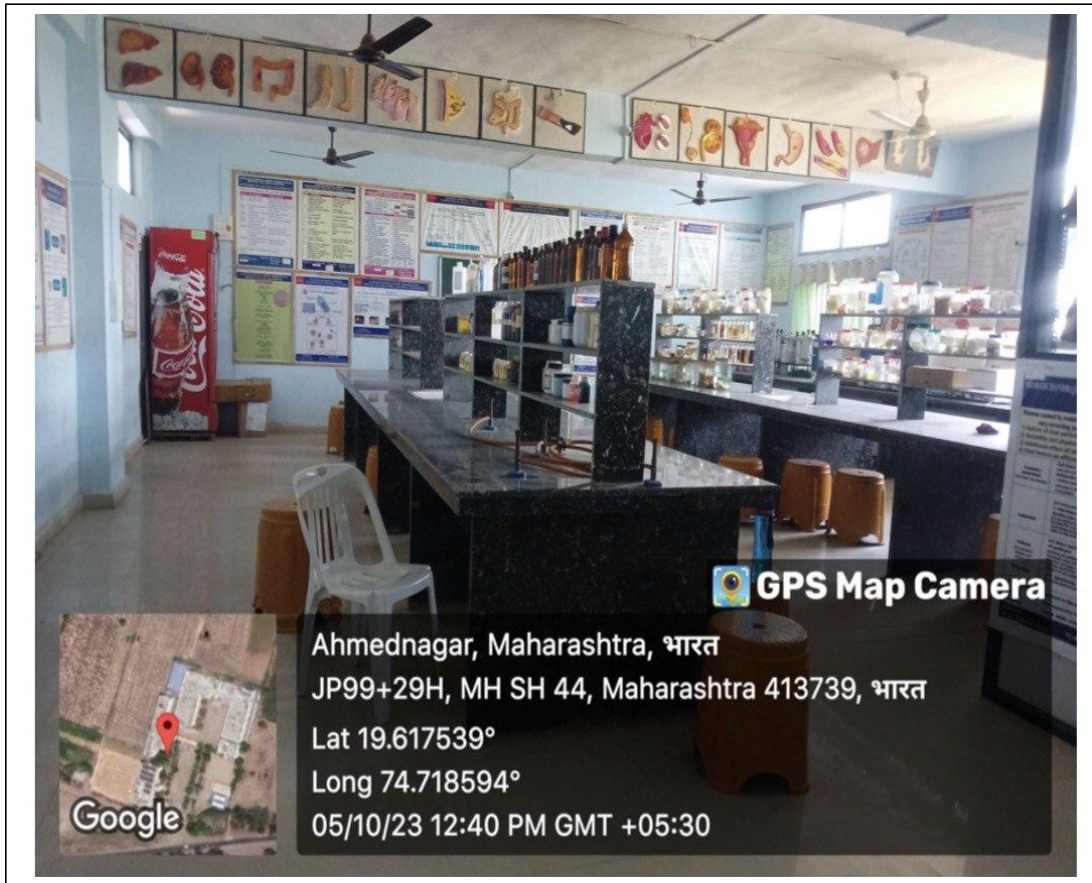

Department of pathology and Microbiology





SHIVA TRUST'S

SHARADCHANDRAJI PAWAR HOMOEOPATHIC MEDICAL COLLEGE & HOSPITAL, SHRIRAMPUR

A/P Wadala-Mahadev, Shrirampur-Newasa Rd, Tal- Shrirampur, Dist Ahmednagar (M.S)

Phone No: (02422) - 246310 Fax: 246210

Email-ID: sphmc111@gmail.com Pin Code: 413739

DEPARTMENT OF FORENSIC MEDICINE AND TOXICOLOGY
LIST OF WEAPONS

Sr no	name of weapons			Sr no	name of weapons			Sr no	name of weapons		
1	Hammer	1	B	1	Knife	1	S	1	Sickle	2	P
2	Iron Rod	1	B	2	Chopper	1	S	2	Khurpi	1	P
3	Cricket Bat	1	B	3	Hand saw	1	S	3	Screw Driver	1	P
4	Cricket stump	1	B	4	Axe	3	S	4	Ice cutting Neddle	1	P
5	Sandashi or Pakkad	1	B	5	Hexa blade	1	S	5	Nail	1	P
6	Iron chain	1	B	6	Scissor	1	S	6	Fork	1	P
7	Axel Rod	1	B	7	Turner (Ulathane)	1	S	7	Big Niddle (Dhabhan)	1	P
8	Stone	1	B	8	Shovel	1	S	8	Rounder	1	P
9	Channi	2	B	9	Vegetable cutter (vilee)	1	S	9	Hammer curved claw	1	P
10	Lathi	1		10	Kulav Fas	1		10	Knife chopper - Chef Knife	1	P
11	Air pipe	1	B	11	Thapi	1	S	11	Pistol	1	F
12	Paper weight	1	B	12	Gardner's khurpi	1	S	12	Pistol	1	F
13	Tile brocken piece	1	B	13	Wakas	1	S			11+2	
14	Rope	1	B	14	Saw	1	S				
15	Cricket Ball	1	B	15	Pass	1	S				
16	Small iron cycle chain	1	B	16	Knife dubble blade	1	S				
17	Large iron motor cycle chain	1	B	17	Flesh chopper	1					
18	Nun Chaku	1	B	18	Koyata - Sugar cain knife	1					
19	Wire Piler	1	B	19	Small flesh cutting knife	1					
20	Bullets	1	B	20	Small glass piece+L22	1					
	Total	20			Total	22					

SR NO	TYPE OF WEAPONS	NO OF WEAPONS
1	BLUNT WEAPONS	20
2	SHARPE WEAPONS	22
3	POINTED WEAPONS	11
4	FIREARMS	02
	TOTAL	55



SHIVA TRUST'S

SHARADCHANDRAJI PAWAR HOMOEOPATHIC MEDICAL COLLEGE & HOSPITAL, SHRIRAMPUR

A/P Wadala-Mahadev, Shrirampur-Newasa Rd, Tal- Shrirampur, Dist Ahmednagar (M.S)

Phone No: (02422) - 246310 Fax: 246210

Email-ID: sphmc111@gmail.com Pin Code: 413739

DEPARTMENT OF FORENSIC MEDICINE AND TOXICOLOGY
LIST OF POISONS

SR NO	NAME OF POISONS	Type	SR NO	NAME OF POISONS	Type
1	Sulphuric Acid	C	25	Nux vomica	O
2	Hydrochloric acid	C	26	Abrus precatorius	O
3	Chloroform	C	27	Insulin	C
4	Kerosene	C	28	Phenyl	C
5	Powdered glass	M	29	Opium(poppy seed)	O
6	Castor oil seed	O	30	Chopped human hair	M
7	Bhang	O	31	Vermilion	Ino
8	Tobacco (nicotine)	O	32	Capsicum	O
9	Iodine	Ino	33	Myristica fragrance	O
10	Naphthalene	C	34	Avil	C
11	Dhatura	O	35	Snake	O
12	Dettol	C	36	Mercury	Ino
13	Hit	C	37	Calotropis	O
14	Roket r44	C	38	Alcohol (Brandy)	C
15	Divat 100	C	39	Spirit	C
16	Rogar	C	40	Oxalic acid	C
17	Meothrin	C	41	Copper sulphate	C
18	Monostar	C	42	Whisky	C
19	Valida	C	43	Vodaka	C
20	Aatank	C	44		
21	Alika	C	45		
22	Starthene powder	C	46		
23	Oleander	O	47		
24	Scorpion	O	48		

SR NO	NAME OF POISON	NO OF POISONS
1	CHEMICAL	25
2	ORGANIC	13
3	INORGANIC	03
4	MECHANICAL	02
	TOTAL	43

DEPARTMENT OF FORENSIC MEDICINE AND TOXICOLOGY
LIST OF MODELS

SR NO	NAME OF MODELS
1	Cut wound
2	Chop wound
3	Cut wound
4	Abrasion
5	Strangulation
6	Vitriolage
7	Kerosene burn
8	Fingerprint
9	Ligature mark on neck in case of death due to Hanging
10	Blast injury due to glass cylinder
11	Cut wound
12	Ligature mark
13	Multiple Homicidal split laceration with marginal abrasion
14	Cut wound
15	Stab wound
16	Laceration
17	Hanging
18	Entry wound and Exit wound
19	Partial Hanging
20	Defence wound
21	Incised wound
22	Suicidal cut
23	Entry wound and exit wound
24	Burn injury
25	Stab wound
26	Imprint abrasion
27	Scar formation
28	Kerosene burn
29	Incised wound
30	Tattoo mark
31	Chop wound
32	Exhumation
33	Kerosene burn
34	Electric burn
35	Smothering
36	Robbery And Homicide
37	Drowning
38	Complete Hanging
39	Ligature Strangulatin
40	Court Room

SHIVA TRUST'S
SHARADCHANDRAJI PAWAR HOMOEOPATHIC MEDICAL COLLEGE & HOSPITAL, SHRIRAMPUR
DEPARTMENT OF FORENSIC MEDICINE AND TOXICOLOGY



DEPARTMENT OF FORENSIC MEDICINE AND TOXICOLOGY



DEPARTMENT OF FORENSIC MEDICINE AND TOXICOLOGY

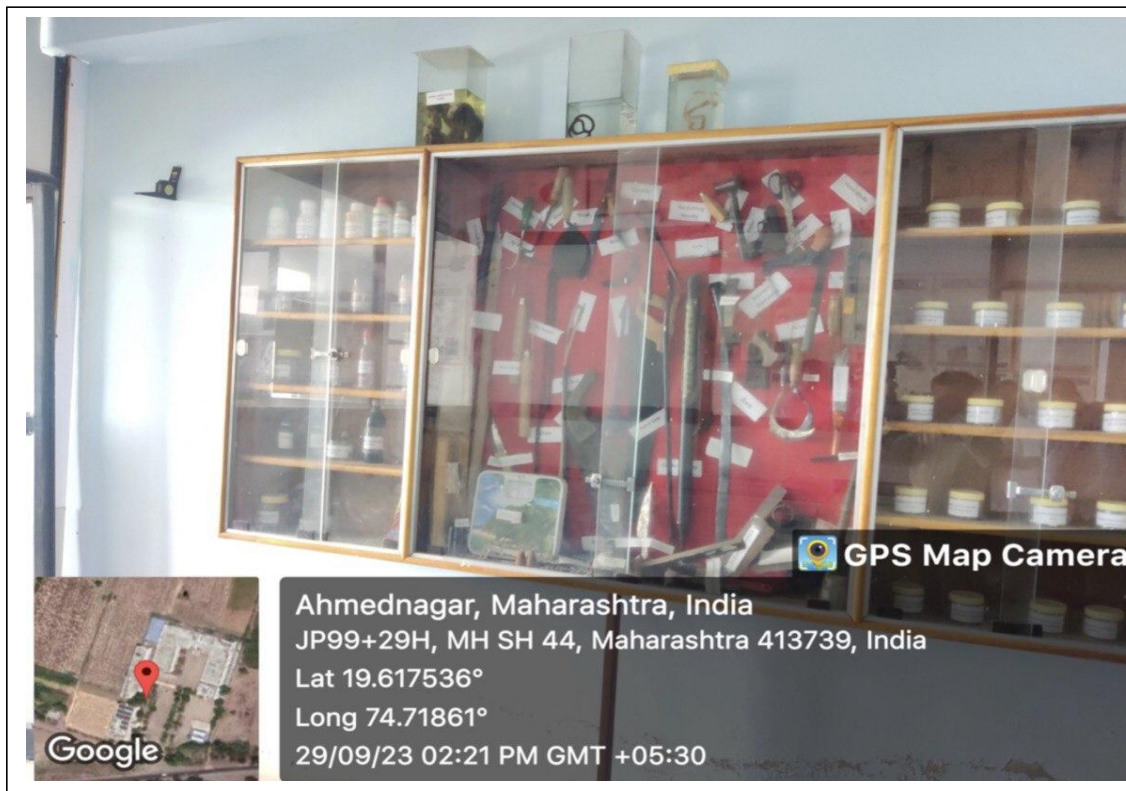



SHIVA TRUST'S

SHARADCHANDRAJI PAWAR HOMOEOPATHIC MEDICAL COLLEGE & HOSPITAL, SHRIRAMPUR

A/P Wadala-Mahadev, Shrirampur-Newasa Rd, Tal- Shrirampur, Dist Ahmednagar (M.S)

Phone No: (02422) - 246310 Fax: 246210

Email-ID: sphmc111@gmail.com Pin Code: 413739

Department of homeopathic material medica

List of specimens

Sr no	Name of specimens
1	Onion
2	Garlic
3	Hyocyamus
4	Dalchini
5	Opium
6	Cuprum met
7	Cotton
8	Camphora
9	Charcoal
10	Silicea
11	Tobacco
12	Capsium
13	Hing
14	Tea
15	Salt
16	Ocimum
17	Ginger2
18	Janosia ashoka
19	Allium cepa
20	Syz jamb
21	Justesia
22	Vinca minor
23	Asparagus
24	Cactus grandiflora
25	Sepia

SHIVA TRUST'S
SHARADCHANDRAJI PAWAR HOMOEOPATHIC MEDICAL COLLEGE & HOSPITAL, SHRIRAMPUR
Department of homeopathic materia medica



**Department of homeopathic materia
medica**





SHIVA TRUST'S

SHARADCHANDRAJI PAWAR HOMOEOPATHIC MEDICAL COLLEGE & HOSPITAL, SHRIRAMPUR

A/P Wadala-Mahadev, Shrirampur-Newasa Rd, Tal- Shrirampur, Dist Ahmednagar (M.S)

Phone No: (02422) - 246310 Fax: 246210

Email-ID: sphmc111@gmail.com Pin Code: 413739

Department of Organon of Medicine

List of pioneers

Sr no	Name of pioneers
1	Dr samul Hahnemann
2	Dr J.T. Kent
3	Dr C.V. Boeninghausen
4	Dr T.F Allen
5	Dr. R.E.Dudgeon
6	Dr Stuard Close
7	Dr Richard Hughes
8	Dr J.H.Allen
9	Dr.Margaret Lucy Tyler
10	Dr C.M.Boger
11	Dr Jon Henry Clarke
12	Dr William Boericke
13	Dr E.A. Farringtog
14	Dr Rajendra Lal Dutta
15	Dr Mahendra Lal Sarkar
16	Dr Henry Clay Allen
17	Dr H.A. Robert
18	Dr E.B.Nash
19	Dr Carol Dunhum
20	Dr C Hearing
21	Dr Diwan Harish Chand
22	Dr jhon Martin Haunting Berger
23	Dr fredricke hervey quine
24	Dr pratap Chandra majundar
25	Dr B.K Bose

SHIVA TRUST'S
SHARADCHANDRAJI PAWAR HOMOEOPATHIC MEDICAL COLLEGE & HOSPITAL, SHRIRAMPUR
Department of Organon of Medicine



Department of Organon of Medicine



Department of Organon of Medicine





SHIVA TRUST'S

SHARADCHANDRAJI PAWAR HOMOEOPATHIC MEDICAL COLLEGE & HOSPITAL, SHRIRAMPUR

A/P Wadala-Mahadev, Shrirampur-Newasa Rd, Tal- Shrirampur, Dist Ahmednagar (M.S)

Phone No: (02422) - 246310 Fax: 246210

Email-ID: sphmc111@gmail.com Pin Code: 413739

Department of surgery

List of Instrument

Sr no	Name of instrument	No
1	Needle holder	2
2	Plain forcep	2
3	Tooth forcep	1
4	Surgical blade handle	1
5	Plain scissor	1
6	Cheatles forcep	1
7	Mosquito forcep	1
8	Surgical blade no 11	1
9	Surgical blade no 20	1
10	Suturing needle	1 pack
11	Flatus tube	1
12	Instrument tray	1
13	Suture thread	1
14	Intracath no 24	1
15	Intracath no 22	1
16	Three way	1
17	Scalp no 23	1
18	Forcep	1
19	Artery forcep	1
20	Surgical cap	1
21	Allies forcep	1
22	Surgical gloves no 7	1
23	Curve scissor	1
24	Suturing thread	1

Department of surgery

List of specimen

Sr no	Name of instrument
1	CA uterus
2	Nutmeg liver
3	Fibroadenoma of breast
4	Teratoma
5	Hysterectomy
6	Renal calculi
7	Appendicitis
8	Prostate
9	Fistula

SHIVA TRUST'S
SHARADCHANDRAJI PAWAR HOMOEOPATHIC MEDICAL COLLEGE & HOSPITAL, SHRIRAMPUR

Department of surgery

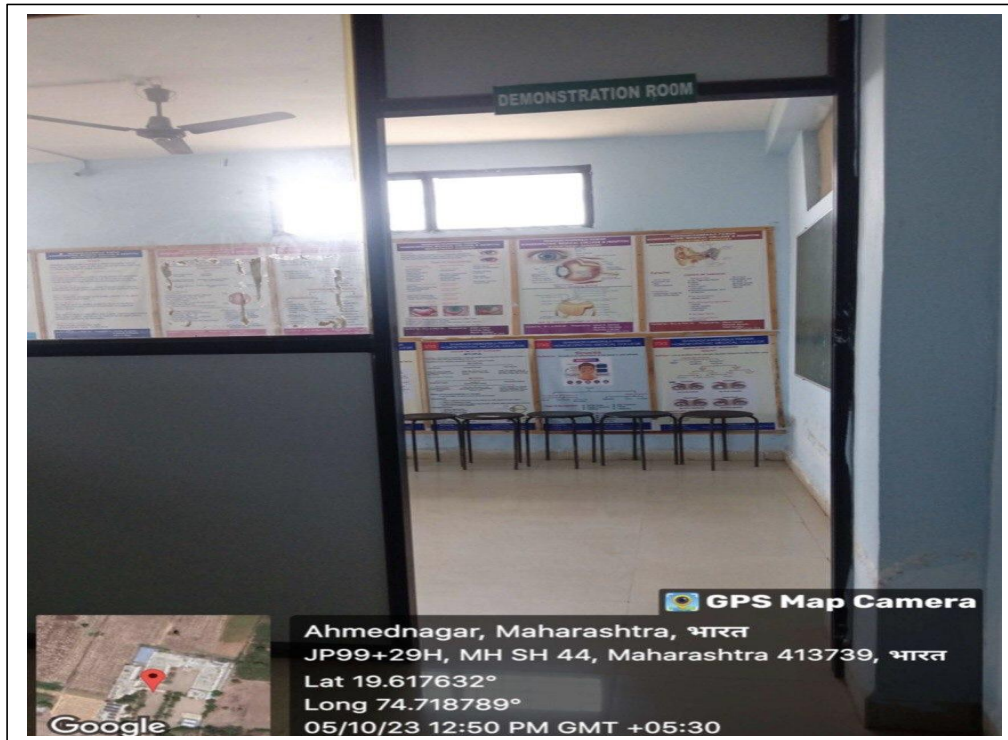

Department of surgery

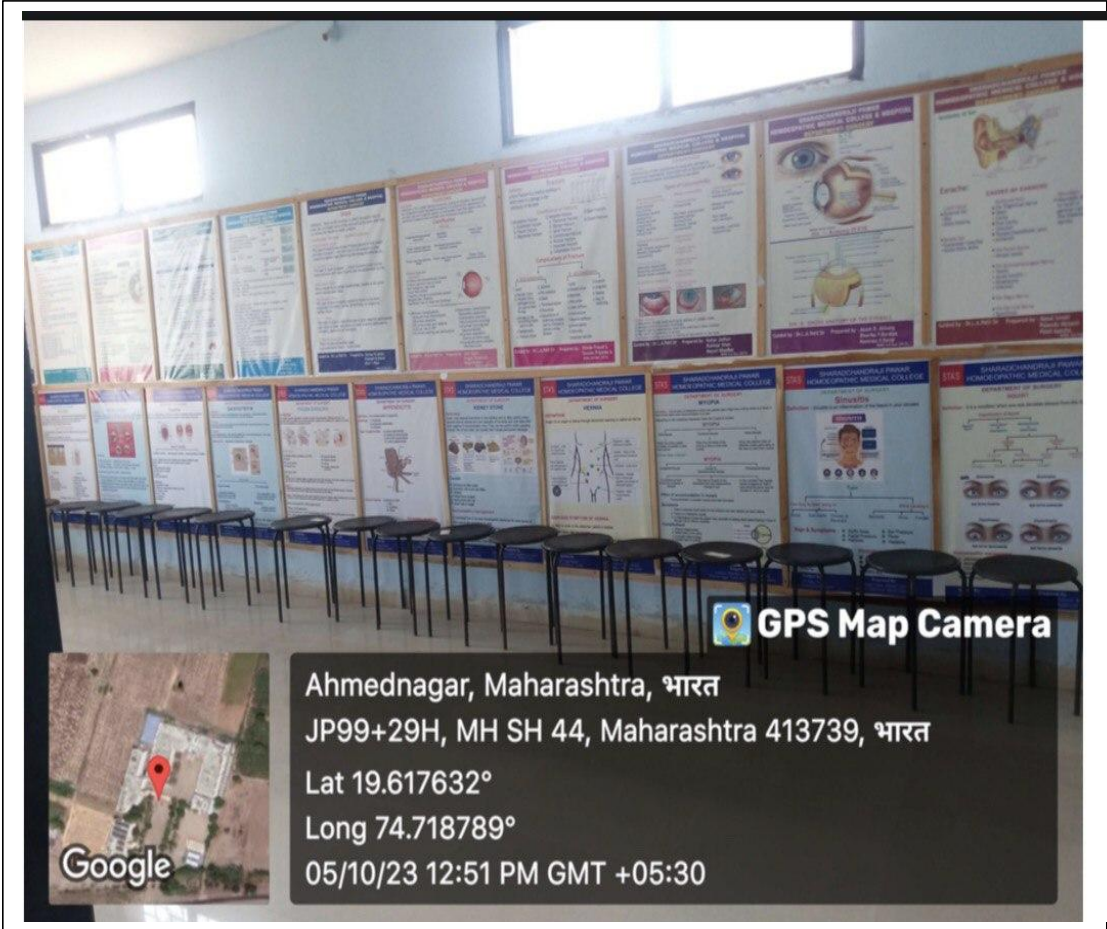

Department of surgery





SHIVA TRUST'S

SHARADCHANDRAJI PAWAR HOMOEOPATHIC MEDICAL COLLEGE & HOSPITAL, SHRIRAMPUR

A/P Wadala-Mahadev, Shrirampur-Newasa Rd, Tal- Shrirampur, Dist Ahmednagar (M.S)

Phone No: (02422) - 246310 Fax: 246210

Email-ID: sphmc111@gmail.com Pin Code: 413739

Department of obstetric and Gynacology

List of specimens

Sr no	Name	No
1	Left side ovarian cyst	01
2	Eight month foetus with hydrocephalous	01
3	Uterine fibroid	01
4	Histopathic uterus	04
5	Prolapse of uterus	01
6	Fetus	01
7	Fetal embryo	01
8	Second month fetus	01
9	Third month fetus	01
10	Transverse lie	01
11	Breech lie	01
12	Twins preganancy	01

List of models

Sr no	Name
1	Female pelvis
2	Fundal height
3	Fetal lie
4	Breech lie
5	Intrauterine growth
6	Placenta lie
7	Fetal lie
8	Fetal size
9	Placenta previa
10	Cervical effacement
11	Head lie
12	Fetal cell growth
13	Abruption of placenta
14	Uterine fibroid
15	Fibroid

16	Female productive system
17	Uterine bleeding
18	Placenta previa
19	Ovarian fibroid
20	Fetal lie

List of instruments

Sr no	Name	No
1	Sponge holder forceps	7
2	Hawking anbler	4
3	Cervical dilators	4
4	Towel clips	4
5	Anterior vaginal wall refractor	1
6	Uterine sound	6
7	Metallic uterine sound	1
8	Landons refractor	1
9	Allies forceps	1
10	Artery forceps	1
11	Multiple toothed vulsellum	1
12	Dass dilators	1
13	Longue curved forceps	2
14	OC Pills	1
15	Barkeray bonny vaginal clamp	1
16	Cus Cos speculum	1
17	Copper –T	6
18	Lanes Tissue forceps	1
19	Uterine Curette	1
20	Mosquito artery	1
21	Sim double blade bladed vaginal speculum	1

Department of obstetric and Gynecology

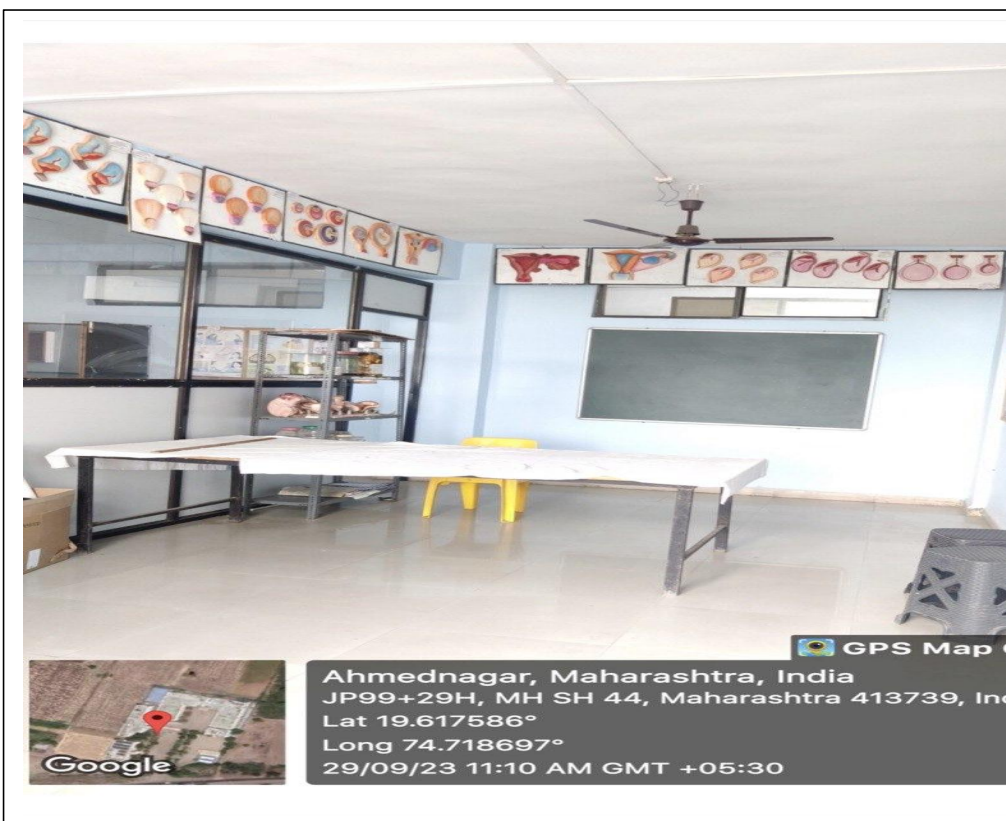

Department of obstetric and Gynacology



Department of obstetric and Gynacology





SHIVA TRUST'S

SHARADCHANDRAJI PAWAR HOMOEOPATHIC MEDICAL COLLEGE & HOSPITAL, SHRIRAMPUR

A/P Wadala-Mahadev, Shrirampur-Newasa Rd, Tal- Shrirampur, Dist Ahmednagar (M.S)

Phone No: (02422) - 246310 Fax: 246210

Email-ID: sphmc111@gmail.com Pin Code: 413739

Department of practice of medicine

List of Instrument

Sr no	List of instrument
1	Ambu bag
2	Guidle cannula adult
3	Guidle airway no 1
4	Oxygen mask kit adult
5	Urine bag premium
6	Plain rubber catheter
7	Insulin syring U 40
8	Tuberculine syringe Dispo
9	Fooleys catheter no 14
10	IV set polifusion
11	Poly novofeed
12	Poly RT 14 no
13	Poly UN ultra 20 No
14	Poly way 3way
15	Endotracheal tube no 7
16	Tracheostomy tube 70
17	LP25 No
18	Scalp no 22

List of model

Sr no	Name of model
1	Right torsion Testis
2	Uterus
3	Fibroid Cyst
4	N.D.V.H.
5	Uterus
6	Renal calculi

SHIVA TRUST'S

SHARADCHANDRAJI PAWAR HOMOEOPATHIC MEDICAL COLLEGE & HOSPITAL, SHRIRAMPUR

A/P Wadala-Mahadev, Shirampur-Newasa Rd, Tal- Shirampur, Dist Ahmednagar (M.S)

Phone No: (02422) - 246310 Fax: 246210

Email-ID: sphmc111@gmail.com Pin Code: 413739

Department of Repertory

List of models

Sr no	Name of model
1	Steps of repertorization
2	Methods of repertorization
3	Computer Repertory
4	Card repertory
5	Classification of repertory
6	Clinical repertory
7	Regional repertory
8	Modern repertory

REPERTORY DEPARTMENT



REPERTORY DEPARTMENT



REPERTORY DEPARTMENT





SHIVA TRUST'S

SHARADCHANDRAJI PAWAR HOMOEOPATHIC MEDICAL COLLEGE & HOSPITAL, SHRIRAMPUR

A/P Wadala-Mahadev, Shrirampur-Newasa Rd, Tal- Shrirampur, Dist Ahmednagar (M.S)

Phone No: (02422) - 246310 Fax: 246210

Email-ID: sphmc111@gmail.com Pin Code: 413739

Department of community medicine

List of Equipment

Sr no	Equipment
1	Barometer
2	Lactometer
3	Hydrometer
4	Hydrometer wet and dry bulb
5	Filter pasteur complete set
6	Slow sand filter model
7	Smokeless chulla model
8	Rapid sand filter paper
9	Ideal well model
10	Refrigerator
11	Weight machine
12	Sanitary models
13	Mosquito net
14	Measuring tape
15	Brike field filter
16	Bird nest
17	BP Apperatus
18	Commode
19	Wash basin

SHIVA TRUST'S
SHARADCHANDRAJI PAWAR HOMOEOPATHIC MEDICAL COLLEGE & HOSPITAL, SHRIRAMPUR
Department of community medicine



COMMUNITY MEDICINE DEPARTMENT



COMMUNITY MEDICINE DEPARTMENT

